

Hector

Highly Effective Computing Tool to Obtain Results

Matthijs Vink

23 March 2017

MRI scanner

Prepare

Quality
checks

Web
reports

Analysis

Group
analysis

ROI
analysis

Web
Reports

MRI scanner

Prepare

Quality
checks

Web
reports

Analysis

Group
analysis

ROI
analysis

Web
Reports



MRI scanner

Prepare

Quality checks

Web reports

Analysis

Group analysis

ROI analysis

Web Reports

Prepare

Prepare

Prepare

Prepare

...

Prepare

MRI scanner

Prepare

Quality checks

Web reports

Analysis

Group analysis

ROI analysis

Web Reports

Prepare

Prepare

Prepare

Prepare

Prepare

Prepare

Prepare

Prepare

...

...

Prepare

Prepare

DATA

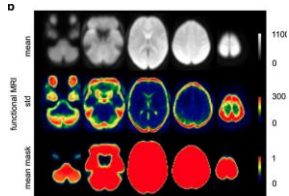
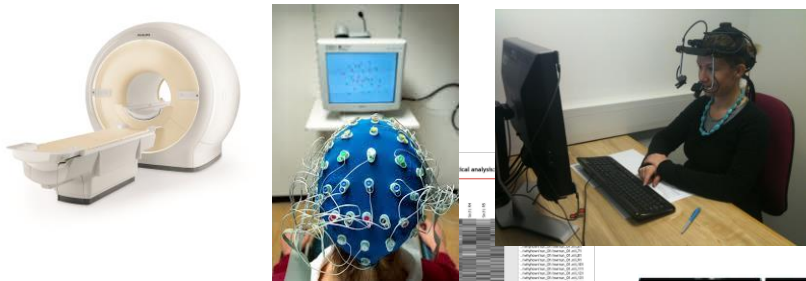
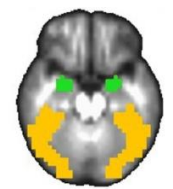
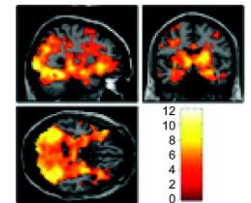

Table with columns: patient ID, age, sex, and other demographic data.



Prepare

Quality checks

Web reports

Analysis

Group analysis

ROI analysis

Web Reports

Prepare

QC

Web

Analysis

Group analysis

ROI

Web

Prepare

QC

Web

Analysis

Group analysis

ROI

Web

Prepare

QC

Web

Analysis

Group analysis

ROI

Web

Prepare

QC

Web

Analysis

Group analysis

ROI

Web

Prepare

QC

Web

Analysis

Group analysis

ROI

Web



DATA

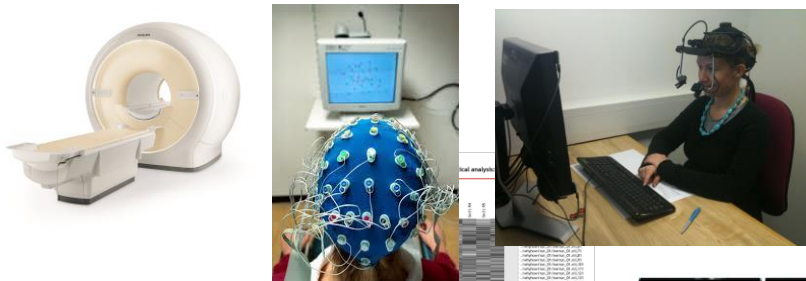

12 domains

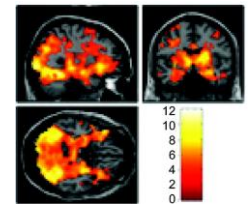
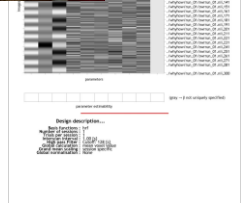
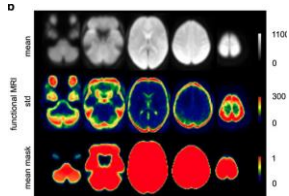
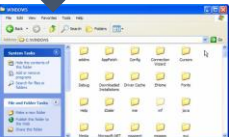

Prepare

Quality checks

Web reports

Analysis

Group analysis

ROI analysis

Web Reports



- ⚡ **Accuracy** depends on how accurate you work
- ⚡ **Speed** depends on how fast you click (and specs of your laptop)
- ⚡ **Transparency** depends on your ability to publish data on the web
- ⚡ **Efficiency** depends on how structured you work

DATA

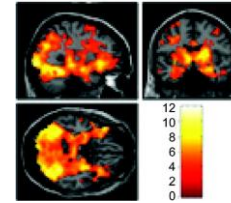
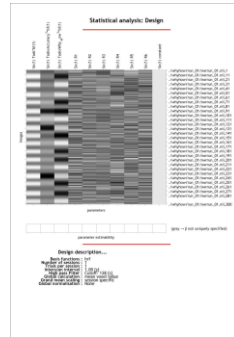

Prepare

Quality checks

Web reports

Analysis

Group analysis

ROI analysis

Web Reports

1. Formalize the procedures
2. Automatize the procedures

More **accurate**, **faster**,
more **transparent**
and more **efficient**

DATA

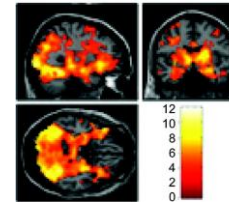
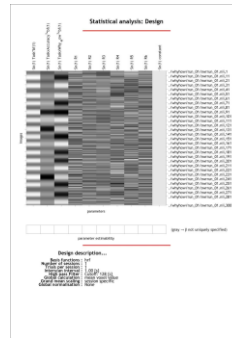

Prepare

Quality checks

Web reports

Analysis

Group analysis

ROI analysis

Web Reports

Module A

MODULE A – PROCESBESCHRIJVING

- **FASE 1:** Voorstel van een experiment – [online formulier](#) [INTERN]
- **FASE 2:** Ontwikkeling van een experiment – [online formulier](#) [INTERN]
- **FASE 3:** Implementatie van een experiment – [online formulier](#) [INTERN]
- **TEMPLATE:** Invoeren procesbeschrijving van een experiment – [online formulier](#) [INTERN]
- **TEMPLATE:** [Doorzoeken en bekijken van alle informatie per experiment](#) [EXTERN]
- **Technische specificities:** meetopstelling, meetapparatuur, software instellingen (voorbeeld: [MRI examcards](#)) (TECHNICAL) (pw: woef)

<http://www.matthijs-vink.com/showcase/>

DATA

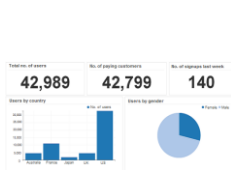
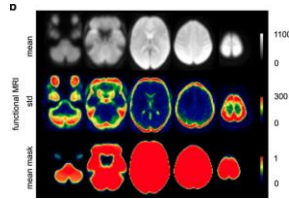
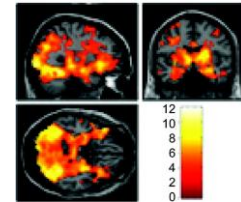
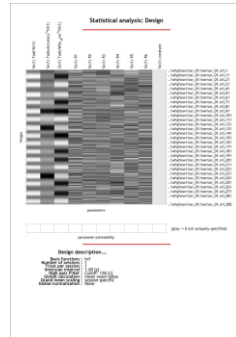

Prepare

Quality checks

Web reports

Analysis

Group analysis

ROI analysis

Web Reports

Module B
Quality

Module B
Data

MODULE B – OVERZICHT DATA, RESULTATEN EN KWALITEITSMATEN

- Kwaliteitsmeting van een individuele set – [MRI voorbeeld pagina](#) [INTERN]
- [Overzichten kwaliteitsmetingen](#) van alle experimenten en meetinstrumenten [EXTERN]
- [Overzicht data](#) – MRI aantallen gemaakte scans voorbeeld pagina [INTERN]
- Overzicht resultaten - [MRI resultaat voorbeeld pagina](#) [INTERN]

<http://www.matthijs-vink.com/showcase/>

DATA

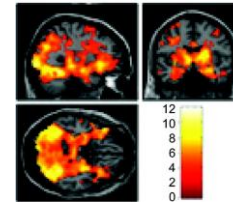
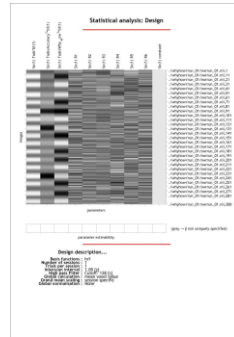

Prepare

Quality checks

Web reports

Analysis

Group analysis

ROI analysis

Web Reports



Not similar to using the k-location

Use your own

monitor

keyboard

mouse

at the specs of the server

large discs

a lot of memory

many processors

login via VNC viewer (office/home)

internet, no access to the server

DATA



patient	Analysis	QC	Prep
1			
2			
3			
4			
5			
6			
7			
8			
9			
10			
11			
12			
13			
14			
15			
16			
17			
18			
19			
20			
21			
22			
23			
24			
25			
26			
27			
28			
29			
30			
31			
32			
33			
34			
35			
36			
37			
38			
39			
40			
41			
42			
43			
44			
45			
46			
47			
48			
49			
50			
51			
52			
53			
54			
55			
56			
57			
58			
59			
60			
61			
62			
63			
64			
65			
66			
67			
68			
69			
70			
71			
72			
73			
74			
75			
76			
77			
78			
79			
80			
81			
82			
83			
84			
85			
86			
87			
88			
89			
90			
91			
92			
93			
94			
95			
96			
97			
98			
99			
100			

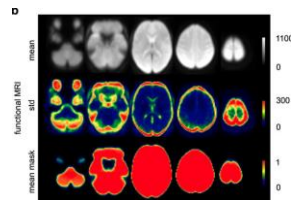
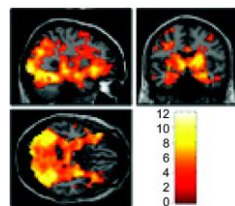

Prepare

Quality checks

Web reports

Analysis

Group analysis

ROI analysis

Web Reports



processors

DATA

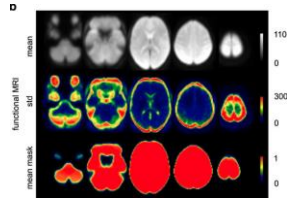
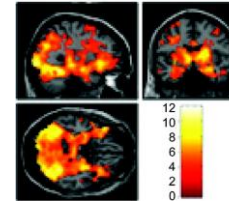
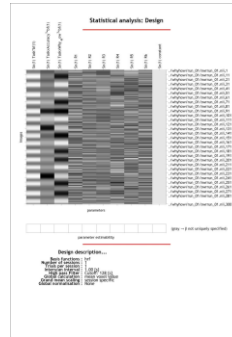

Prepare

Quality checks

Web reports

Analysis

Group analysis

ROI analysis

Web Reports

Instead of **serially processing** subjects (or calculations)
Use the power of the server for **parallel computing**

processors

DATA



Automated manager

Searches for jobs
Distribute jobs among processors

“Job market”

- ✓ **Fully automated:** work process is structured as each job is standardized
 - ✓ No human errors or human variation affecting the process
- ✓ **Saves time:** determined by the number of processors
 - ✓ No point-and-click-and-wait but continuous processing
- ✓ **Maximum transparency:** tracking of job progress via email or website
 - ✓ Detect and share trends to facilitate high level of quality of people and equipment
- ✓ **Maximum efficiency:** both in time and availability of data
 - ✓ Allows for each pooling of data-sets with partners within and outside lab

servers

DATA

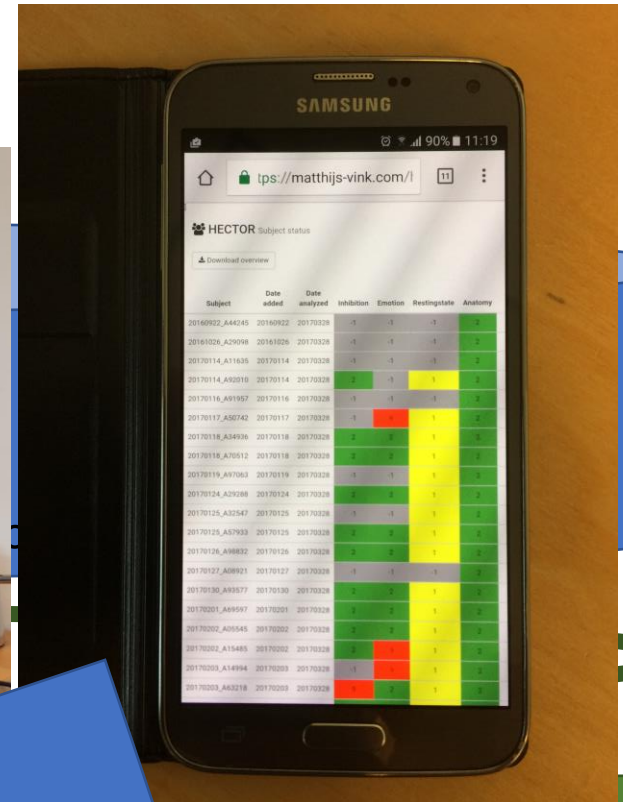
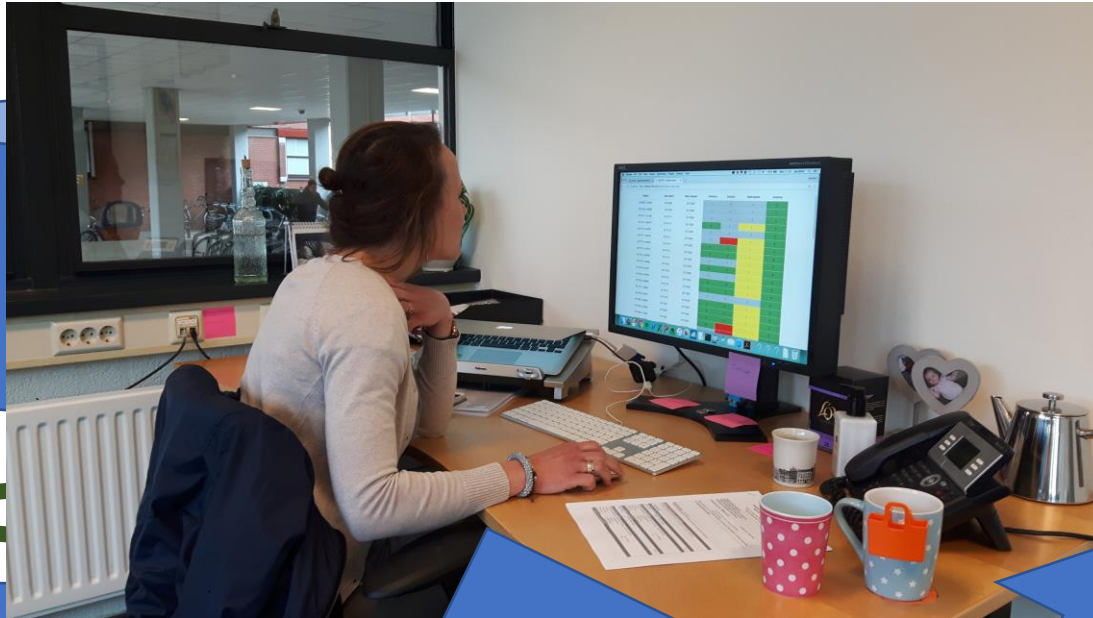

- ✓ **Fully automated:** workflow is structured as end-to-end standardized
 - ✓ No human errors or human intervention affecting the process
- ✓ **Saves time:** determined number of projects
 - ✓ No point-and-click-and-wait continuous process.
- ✓ **Maximum transparency:** tracking of job progress via email or website
 - ✓ Detect and share trends to facilitate high level of quality of people and equipment
- ✓ **Maximum efficiency:** both in time and availability of data
 - ✓ Allows for each pooling of data-sets with partners within and outside lab

servers